NW 1/4

SECTION 36, T.6N., R.2W., S.L.B. & M.

IN OGDEN CITY, WEST HAVEN CITY & WEBER COUNTY

TAXING UNITS: 25, 277

SCALE 1" = 200'

SEE PAGE 68

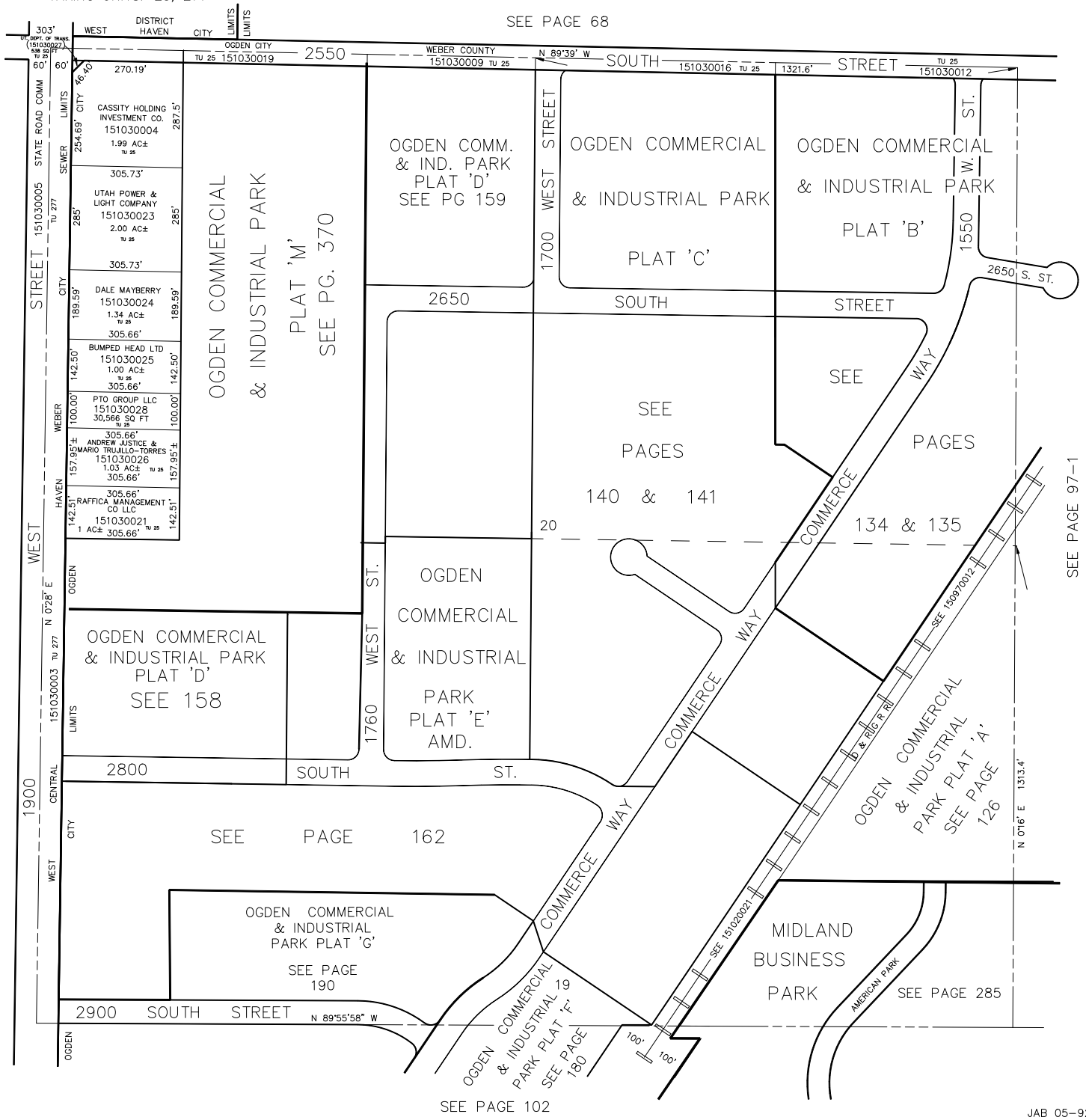

SEE PAGE 102

JAB 05-92